

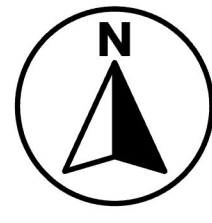

WASATCH
COUNTY



Heber Valley Non-Motorized Trail Plan

2024

0 0.38 0.75 1.5 Miles

SCALE 1:35,000



Legend

Trail Type

- Improved Multi-use, Existing
- Improved Multi-use, Proposed
- Improved Pedestrian, Existing
- Improved Pedestrian, Proposed
- Backcountry, Existing
- Backcountry, Proposed

Trail Heads

- Class 1, Existing
- Class 1, Proposed
- Class 2, Existing
- Class 2, Proposed
- Class 3, Existing
- Class 3, Proposed
- Municipalities and MIDA* Land Use Control Area
- Federal and State Land
- County Boundary
- Parks

*Military Installation Development Authority
See Wasatch County Code Section 16.38 for trail type and trail head requirements

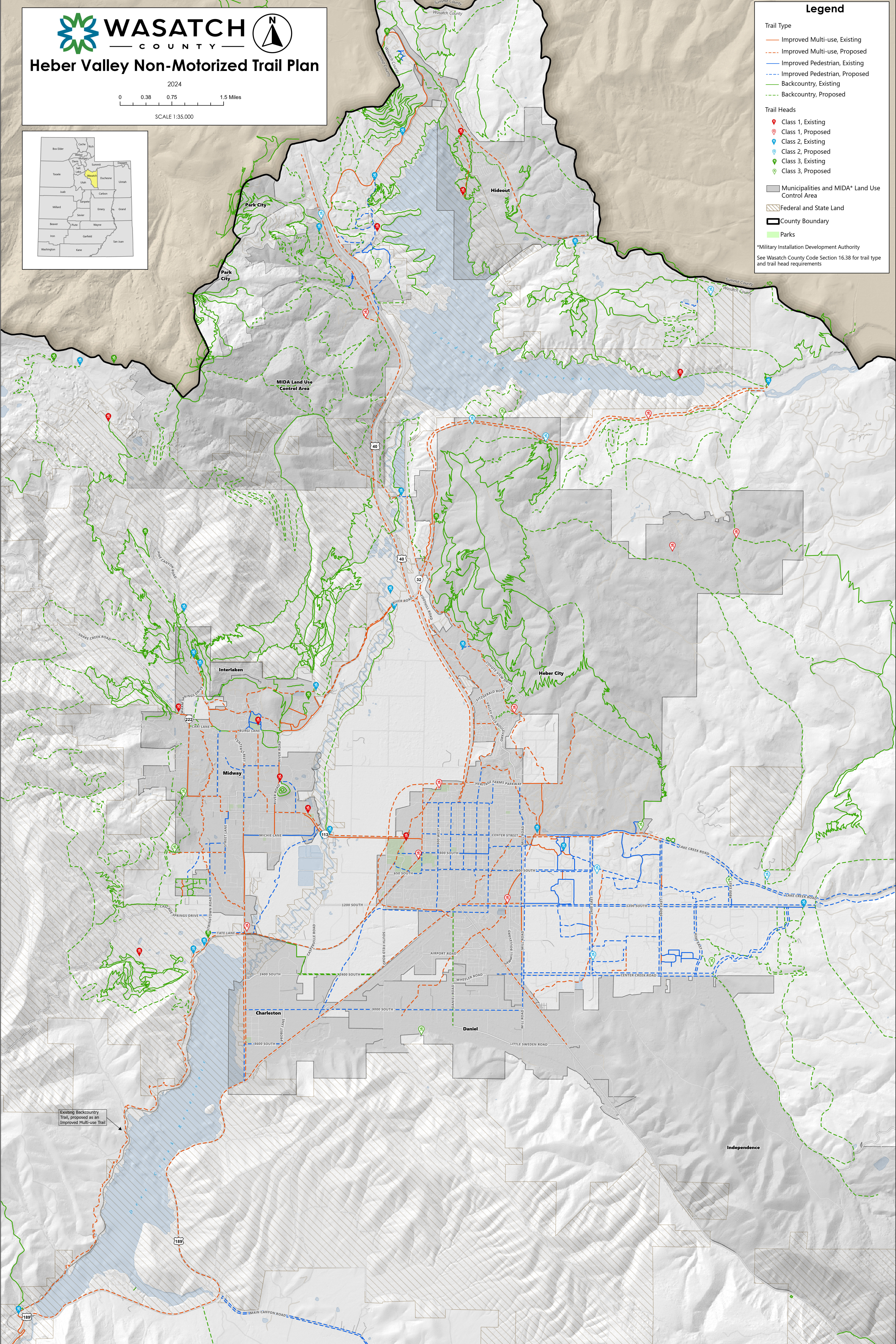

Existing Backcountry Trail, proposed as an Improved Multi-use Trail