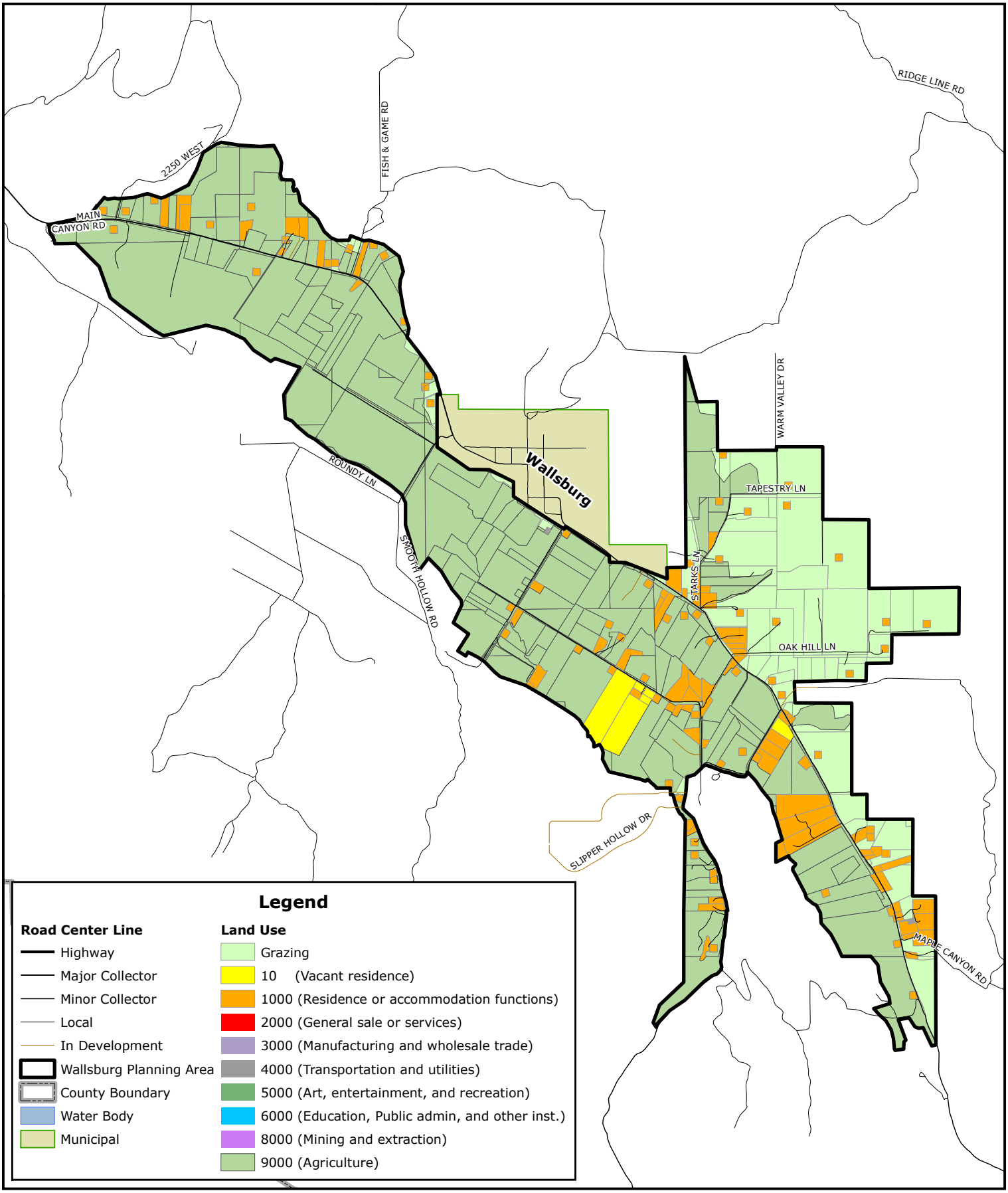

Wasatch County

Wallsburg Planning Area - Existing Land Use

N W E S

0 0.5 1 2 3 4 Miles

Printed October 2008

Map 50